

Select Brand • Nokia HMD Smartphone Devices | Non Authentication

Registered TO [zechariah david2018@gmail.com] Menu

Qualcomm Partition Factory Partition Android General

Device [] [RESET] [EEC]

Speed 115200 XBoot Auto Type Norm EDL Frp Erase

Brand Auto-Detect Select Loader... [Xiaomi Info] [Boot-Info] [Frp Erase]

Select [Auto-Detect]
•Xiaomi Devices | e-Token Authentication
•Huawei and Honor Devices | e-Token Authentication
•Nokia HMD Smartphone Devices | Non Authentication
•Vivo Devices | Non Authentication
•Sharp Devices | Non Authentication

Model Honor 50 lite [NewtonH] repair Network! Slot Boot [Identi]

[Special Task] [QR] [QW] rebrand ID Erase Write

Qualcomm | Vivo | Nokia | Samsung | Huawei | Oppo | Asus | ZTE | LG | Xiaomi | Authentication | Bootloader Unlock | AUTH | Frp erase | PM | repair DL

eMMC/UFS SOC's www.eMMC-Software.ru Nobody NO Credits | No Extra Pack Activation QUALCOMM pro Software HardWare ID : 1E1EB-5CF05-A8297-E3D77

Select Xboot : Nokia 5.3 Captain America

Registered TO [zechariah david2018@gmail.com] Menu

Qualcomm Partition Factory Partition Android General

Device [] [RESET] [EEC]

Speed 115200 XBoot Nokia Type Norm EDL Frp Erase

Brand Nokia HM Select [Nokia 1.3 -Drax]
Nokia 2 -E1M
Nokia 3.2 -Deadpool
Nokia 4.2 -Panther
Nokia 5.4 -Dr Doom
Nokia 5 -Heart
Nokia 6 -plate
Nokia 6.1 -PL2
Nokia 5.3 - Captain America
Nokia 6.1 Plus X6 -DRG
Nokia X71 -TAS
Nokia 7 -C1N
Nokia 7.1 -CTL
Nokia 7 Plus -B2N
Nokia 3.1A
Nokia 3.1C

Model Honor 50 lite [NewtonH] repair Network! Slot Boot [Identi]

[Special Task] [QR] [QW] rebrand ID Erase Write

Qualcomm | Vivo | Nokia | Samsung | Huawei | Oppo | Asus | ZTE | LG | Xiaomi | Authentication | Bootloader Unlock | AUTH

eMMC/UFS SOC's www.eMMC-Software.ru Nobody NO Credits | No Extra Pack Activation QUALCOMM pro Software HardWare ID : 1E1EB-5CF05-A8297-E3D77

Connect your device in edl/Qualcomm Mode

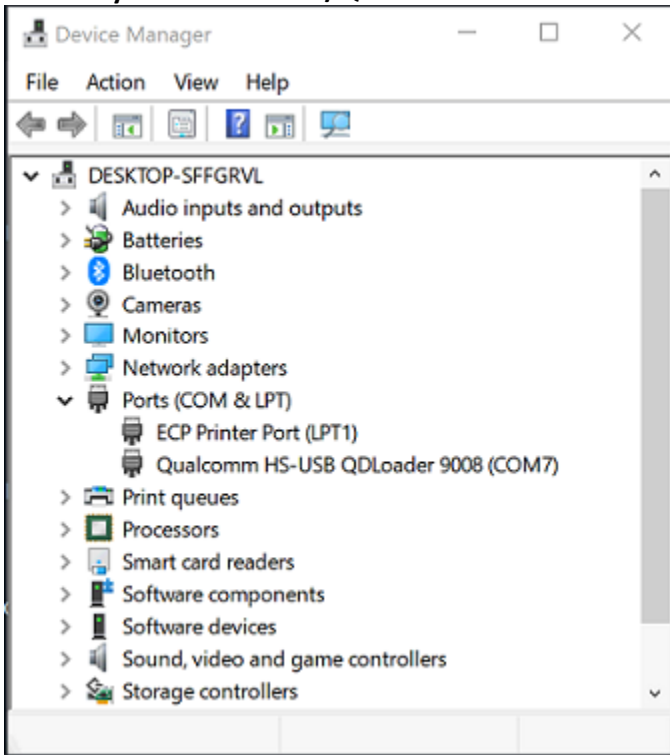

Go to eMMC partition tab in Qualcomm Module

press Listpartition/Info

Registered TO [zechariahdavid2018@gmail.com]

Qualcomm Partition | Factory Partition | Android General

1/22/2024 4:11:03 PM - Checking Connected Devices..
1/22/2024 4:11:04 PM - Device @COM7;
1/22/2024 4:11:04 PM - Switching Phone Mode..
1/22/2024 4:11:04 PM - Communicating..
1/22/2024 4:11:04 PM - SERIAL : D16EF533
1/22/2024 4:11:04 PM - MSM_HW_ID : 0010A0E1 nicobar
1/22/2024 4:11:04 PM - OEM PK HASH:1 : 90DFFA75BBE8ADA625041CF217619450
1/22/2024 4:11:04 PM - OEM PK HASH:2 : 088141537AD8DC4DF138FEB0298585D3E
1/22/2024 4:11:04 PM - SBI : 00000000
1/22/2024 4:11:04 PM - Writing Flash-Boot Loader..
1/22/2024 4:11:09 PM - Setting Config..
1/22/2024 4:11:11 PM - Memory Type : eMMC
1/22/2024 4:11:11 PM - Write Buffer : 1048576
1/22/2024 4:11:27 PM - Chip Size : 401388.98 GB
1/22/2024 4:11:27 PM - Gpt Count : 82

Device: [Dropdown] [RESET] [EEC]

Speed: 115200 | XBoot: Nokia | Type: Norm | EDL | Frp Erase

Brand: Nokia HM | Select Loader... | Xiaomi Info | Boot-Info

Select Raw File... | Select Patch... | wipe imei | Skip Auth / UBL temp.

QCOMM pro | eMMC partition | XWriter | Mi Flash

| Partition Name | Write Path (dbl Cli...) |
|--------------------------------------|-------------------------|
| <input type="checkbox"/> modem_b | |
| <input type="checkbox"/> dsp_a | |
| <input type="checkbox"/> dsp_b | |
| <input type="checkbox"/> abl_a | |
| <input type="checkbox"/> abl_b | |
| <input type="checkbox"/> ddr | |
| <input type="checkbox"/> bluetooth_a | |
| <input type="checkbox"/> bluetooth_b | |
| <input type="checkbox"/> ssd | |
| <input type="checkbox"/> dtbo_a | |
| <input type="checkbox"/> dtbo_b | |
| <input type="checkbox"/> imagefv_a | |
| <input type="checkbox"/> imagefv_b | |

List Partitions/Info | erase | Read | Write

Qualcomm | Vivo | Nokia | Samsung | Huawei | Oppo | Asus | ZTE | LG | Xiaomi | Authentication | Bootloader Unlock | AUTH | Frp erase | PM | repair DualSIM phones | IMEI repair | MI acco

eMMC/USF SOC's | www.eMMC-Software.ru | Nobody | NO Credits | No Extra Pack Activation | QUALCOMM pro Software | HardWare ID : 1E1EB-5CF05-A8297-E3D77

once the partitions of our device have been scanned and detected –
We will search for the ABL partitions - and we will load the file "Nokia 5.3 (CaptainAmerica ZQLAllow).elf"

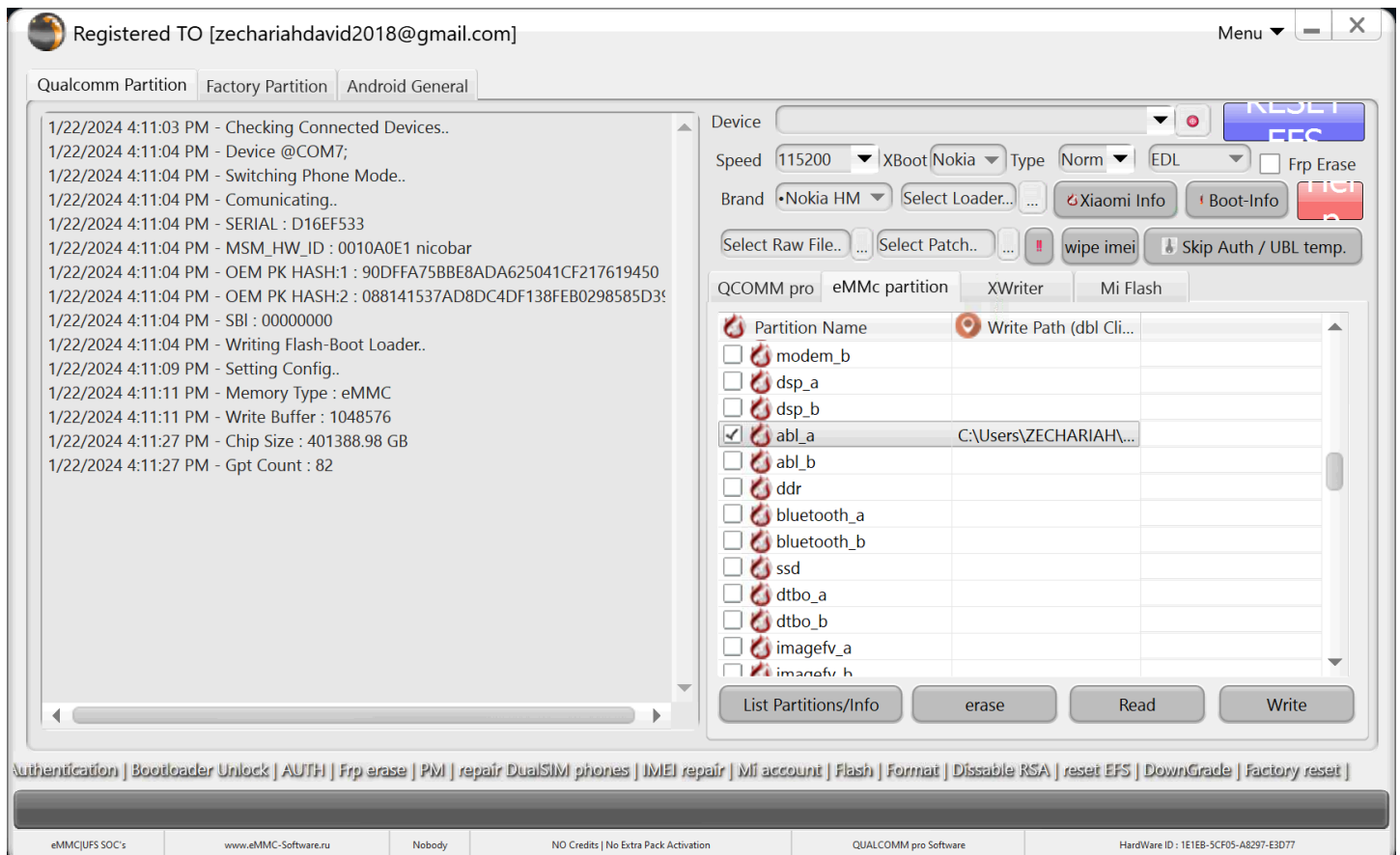
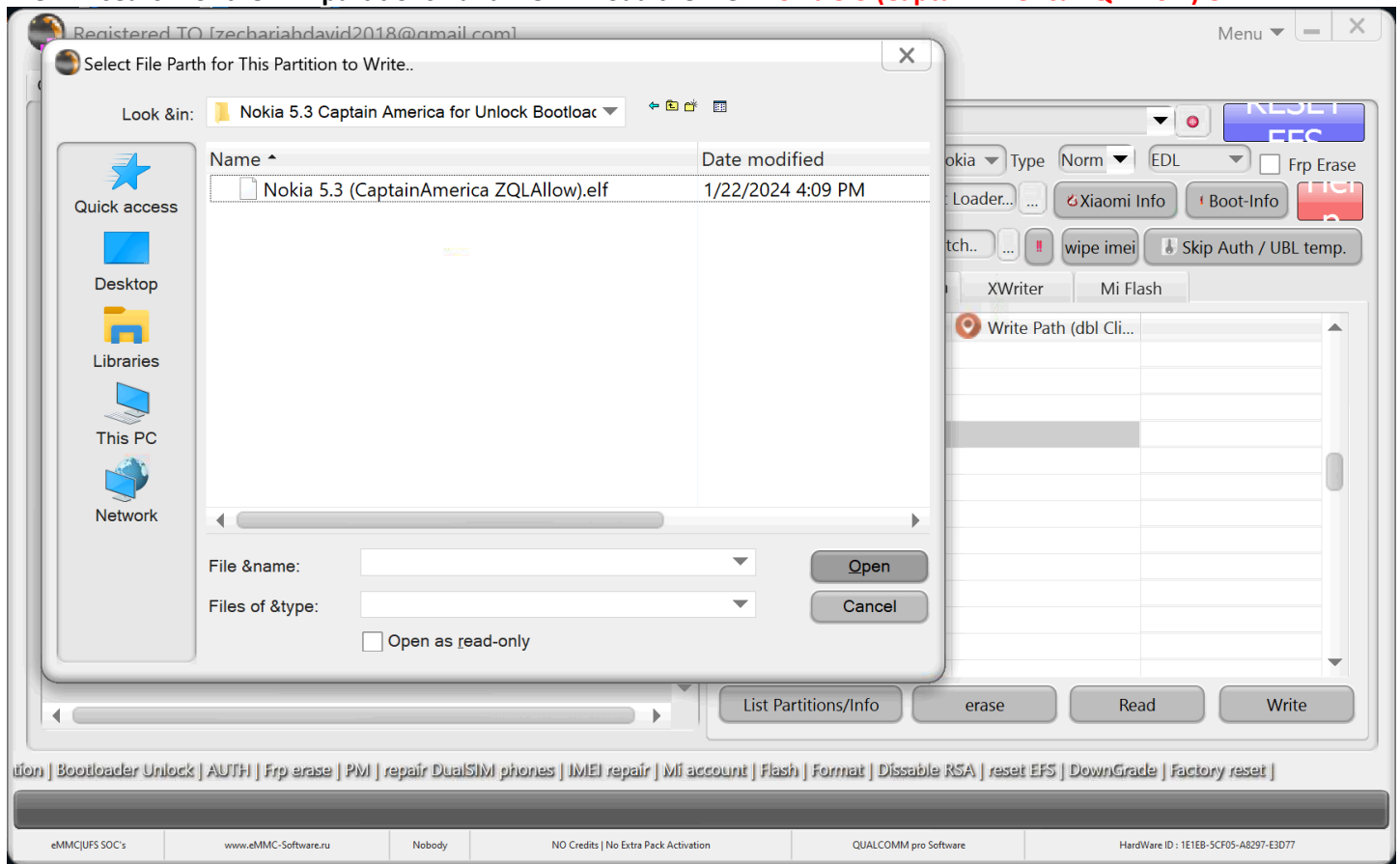

We must Load the same file on both partitions.

Registered TO [zechariahDavid2018@gmail.com] Menu

Qualcomm Partition Factory Partition Android General

1/22/2024 4:11:03 PM - Checking Connected Devices..
1/22/2024 4:11:04 PM - Device @COM7;
1/22/2024 4:11:04 PM - Switching Phone Mode..
1/22/2024 4:11:04 PM - Communicating..
1/22/2024 4:11:04 PM - SERIAL : D16EF533
1/22/2024 4:11:04 PM - MSM_HW_ID : 0010A0E1 nicobar
1/22/2024 4:11:04 PM - OEM PK HASH:1 : 90DFFA75BBE8ADA625041CF217619450
1/22/2024 4:11:04 PM - OEM PK HASH:2 : 088141537AD8DC4DF138FEB0298585D33
1/22/2024 4:11:04 PM - SBI : 00000000
1/22/2024 4:11:04 PM - Writing Flash-Boot Loader..
1/22/2024 4:11:09 PM - Setting Config..
1/22/2024 4:11:11 PM - Memory Type : eMMC
1/22/2024 4:11:11 PM - Write Buffer : 1048576
1/22/2024 4:11:27 PM - Chip Size : 401388.98 GB
1/22/2024 4:11:27 PM - Gpt Count : 82

Device: [Dropdown] [RESET EFS] [REPAIR]

Speed: 115200 XBoot: Nokia Type: Norm EDL Frp Erase

Brand: Nokia HM Select Loader... Xiaomi Info Boot-Info

Select Raw File... Select Patch... wipe imei Skip Auth / UBL temp.

| Partition Name | Write Path (dbl Cli...) |
|---|-------------------------|
| <input type="checkbox"/> modem_b | |
| <input type="checkbox"/> dsp_a | |
| <input type="checkbox"/> dsp_b | |
| <input checked="" type="checkbox"/> abl_a | C:\Users\ZECHARIAH\... |
| <input checked="" type="checkbox"/> abl_b | C:\Users\ZECHARIAH\... |
| <input type="checkbox"/> ddr | |
| <input type="checkbox"/> bluetooth_a | |
| <input type="checkbox"/> bluetooth_b | |
| <input type="checkbox"/> ssd | |
| <input type="checkbox"/> dtbo_a | |
| <input type="checkbox"/> dtbo_b | |
| <input type="checkbox"/> imagefv_a | |
| <input type="checkbox"/> imagefv_b | |

List Partitions/Info erase Read Write

LG | Xiaomi | Authentication | Bootloader Unlock | AUTH | Frp erase | PM | repair DualSIM phones | IMEI repair | Mi account | Flash | Format | Dissable RSA | reset EFS | DownGrade | Fac

eMMC/USF SOC's www.eMMC-Software.ru Nobody NO Credits | No Extra Pack Activation QUALCOMM pro Software HardWare ID : 1E1EB-5CF05-A8297-E3D77

Press Write button

Registered TO [zechariahDavid2018@gmail.com] Menu

Qualcomm Partition Factory Partition Android General

1/22/2024 4:13:18 PM - Switching Phone Mode..
1/22/2024 4:13:18 PM - Setting Config..
1/22/2024 4:13:21 PM - Memory Type : eMMC
1/22/2024 4:13:21 PM - Write Buffer : 1048576

Device: [Dropdown] [RESET EFS] [REPAIR]

Speed: 115200 XBoot: Nokia Type: Norm EDL Frp Erase

Brand: Nokia HM Select Loader... Xiaomi Info Boot-Info

Select Raw File... Select Patch... wipe imei Skip Auth / UBL temp.

| Partition Name | Write Path (dbl Cli...) |
|---|-------------------------|
| <input type="checkbox"/> modem_b | |
| <input type="checkbox"/> dsp_a | |
| <input type="checkbox"/> dsp_b | |
| <input checked="" type="checkbox"/> abl_a | C:\Users\ZECHARIAH\... |
| <input checked="" type="checkbox"/> abl_b | C:\Users\ZECHARIAH\... |
| <input type="checkbox"/> ddr | |
| <input type="checkbox"/> bluetooth_a | |
| <input type="checkbox"/> bluetooth_b | |
| <input type="checkbox"/> ssd | |
| <input type="checkbox"/> dtbo_a | |
| <input type="checkbox"/> dtbo_b | |
| <input type="checkbox"/> imagefv_a | |
| <input type="checkbox"/> imagefv_b | |

List Partitions/Info erase Read Write

Asus | ZTE | LG | Xiaomi | Authentication | Bootloader Unlock | AUTH | Frp erase | PM | repair DualSIM phones | IMEI repair | Mi account | Flash | Format | Dissable RSA | reset EFS | DownG

eMMC/USF SOC's www.eMMC-Software.ru Nobody NO Credits | No Extra Pack Activation QUALCOMM pro Software HardWare ID : 1E1EB-5CF05-A8297-E3D77

Wait for the Operation/Witing Files...

- 1/22/2024 4:13:18 PM - Switching Phone Mode..
- 1/22/2024 4:13:18 PM - Setting Config..
- 1/22/2024 4:13:21 PM - Memory Type : eMMC
- 1/22/2024 4:13:21 PM - Write Buffer : 1048576
- 1/22/2024 4:13:35 PM - Chip Size : 401388.98 GB
- 1/22/2024 4:13:35 PM - Gpt Count : 82
- 1/22/2024 4:13:38 PM - Writing Partition : abl_a
- 1/22/2024 4:13:41 PM - Writing Partition : abl_b
- 1/22/2024 4:13:43 PM - Rebooting..

The main interface features a 'Device' dropdown, a 'Speed' dropdown set to '115200', and 'XBoot' set to 'Nokia'. There are buttons for 'RESET EFS', 'Frp Erase', 'Xiaomi Info', and 'Boot-Info'. A 'wipe imei' button is also visible. Below these are 'Select Raw File...' and 'Select Patch...' buttons. The 'Partition' list is shown with columns for 'Partition Name' and 'Write Path (dbl Cli...'. The 'abl_a' and 'abl_b' partitions are checked. At the bottom, there are 'List Partitions/Info', 'erase', 'Read', and 'Write' buttons.

Navigation links at the bottom include: Authentication | Bootloader Unlock | AUTH | Frp erase | PM | repair DualSIM phones | IMEI repair | Mi account | Flash | Format | Dissable RSA | reset EFS | DownGrade | Factory reset |

Footer information includes: eMMC(UFS SOC's), www.eMMC-Software.ru, Nobody, NO Credits | No Extra Pack Activation, QUALCOMM pro Software, and HardWare ID : 1E1EB-5CF05-A8297-E3D77

Now reboot your device in Fastboot Mode!

Go to Factory tab > Bootloader Section

Select Bootloader Swap1 and press DO JOB!

This screenshot is similar to the first one, but the "Bootloader SERVICE" dropdown menu is open, showing a list of options: "Bootloader Critical Unlock Zone", "Bootloader Swap 1", "Bootloader Swap 2", and "Bootloader Swap 3". The "Bootloader Swap 1" option is highlighted. The "Do Job" button is still visible below the dropdown. The rest of the interface, including the "Identify" button and the sidebar, remains the same as in the previous screenshot.

Unlocking Bootloader with Swap1

Registered TO [zechariah david2018@gmail.com] Menu

Qualcomm Partition Factory Partition Android General

1/22/2024 4:15:18 PM - Initializing..
1/22/2024 4:15:18 PM - Check If Phone is Connected..
1/22/2024 4:15:18 PM - Communicating..
1/22/2024 4:15:18 PM - Model : trinket
1/22/2024 4:15:19 PM - Off-Charge : 1
1/22/2024 4:15:19 PM - Serial : N0AA003687K80500539
1/22/2024 4:15:19 PM - Secure : yes
1/22/2024 4:15:19 PM - Baseband :
1/22/2024 4:15:19 PM - BL Version :
1/22/2024 4:15:20 PM - Bootloader is Unlocked : no
1/22/2024 4:15:20 PM - Connecting to Server..
1/22/2024 4:15:20 PM - Done..

Device [Dropdown] Identify

Service: Bootloader SERVICE
Bootloader Swap 1 [Dropdown] Do Job

Security
Rep...
Bootloader

Qualcomm | Vivo | Nokia | Samsung | Huawei | Oppo | Asus | ZTE | LG | Xiaomi | Authentication | Bootloader Unlock | AUTH | Frp erase | PM | repair DualSIM

eMMC/UFS SOC's www.eMMC-Software.ru Nobody NO Credits | No Extra Pack Activation QUALCOMM pro Software HardWare ID : 1E1EB-5CF05-A8297-E3D77

Please Check Screen of your Device!...

Select Unlock Bootloader – and confirm with power button!

Bootloader Unlocked.....

After Unlock Bootloader with Swap1° Select Bootloader Critical Unlock Zone and Do Job!

Registered TO [zechariah david2018@gmail.com] Menu

Qualcomm Partition Factory Partition Android General

Device [Dropdown] Identify

Service

Bootloader SERVICE

- Bootloader Critical Unlock Zone
- Bootloader Critical Unlock Zone
- Bootloader Swap 1
- Bootloader Swap 2
- Bootloader Swap 3

Security

Rep...

Bootloader

Qualcomm | Vivo | Nokia | Samsung | Huawei | Oppo | Asus | ZTE | LG | Xiaomi | Authentication | Bootloader Unlock | AUTH | Frp erase | PM

eMMC/JFS SOC's www.eMMC-Software.ru Nobody NO Credits | No Extra Pack Activation QUALCOMM pro Software HardWare ID : 1E1EB-5CF05-A8297-E3D77

Bootloader Unlocked Completely

Registered TO [zechariah david2018@gmail.com] Menu ▾ ▭ ✕

Qualcomm Partition **Factory Partition** Android General

1/22/2024 4:17:17 PM - Initializing..
1/22/2024 4:17:17 PM - Check If Phone is Connected..
1/22/2024 4:17:18 PM - Communicating..
1/22/2024 4:17:18 PM - Model : trinket
1/22/2024 4:17:18 PM - Off-Charge : 1
1/22/2024 4:17:18 PM - Serial : N0AA003687K80500539
1/22/2024 4:17:19 PM - Secure : yes
1/22/2024 4:17:19 PM - Baseband :
1/22/2024 4:17:19 PM - BL Version :
1/22/2024 4:17:19 PM - Bootloader is Unlocked : yes
1/22/2024 4:17:19 PM - Connecting to Server..
1/22/2024 4:17:19 PM - Done..

Device Identify

Service
Security
Rep...
Bootloader

Bootloader SERVICE
Bootloader Critical Unlock Zone
Do Job

| Xiaomi | Authentication | Bootloader Unlock | AUTH | Frp erase | PM | repair DualSIM phones | IMEI repair | Mi account | Flash | Format | Dissable RSA | reset EFS | DownGrade | Factory r

eMMC/UFS SOC's www.eMMC-Software.ru Nobody NO Credits | No Extra Pack Activation QUALCOMM pro Software HardWare ID : 1E1EB-5CF05-A8297-E3D77

www.eMMC-Software.ru

DTPRO TEAM