

HUAWEI

Huawei Qualcomm – IMEI repair by DTpro team

IMEI repair on Huawei or Honor devices with Qualcomm processors is done in 2 steps

Step 1: preparation

In this step we are going to write the Bootloaderimage file of the Model to be repaired...

Run Qualcomm Module

In Brand Option : Select Huawei and Honor Devices | e-Token Authentication

In Xboot : Select your Model

InType Opcion : Select Encrypted!

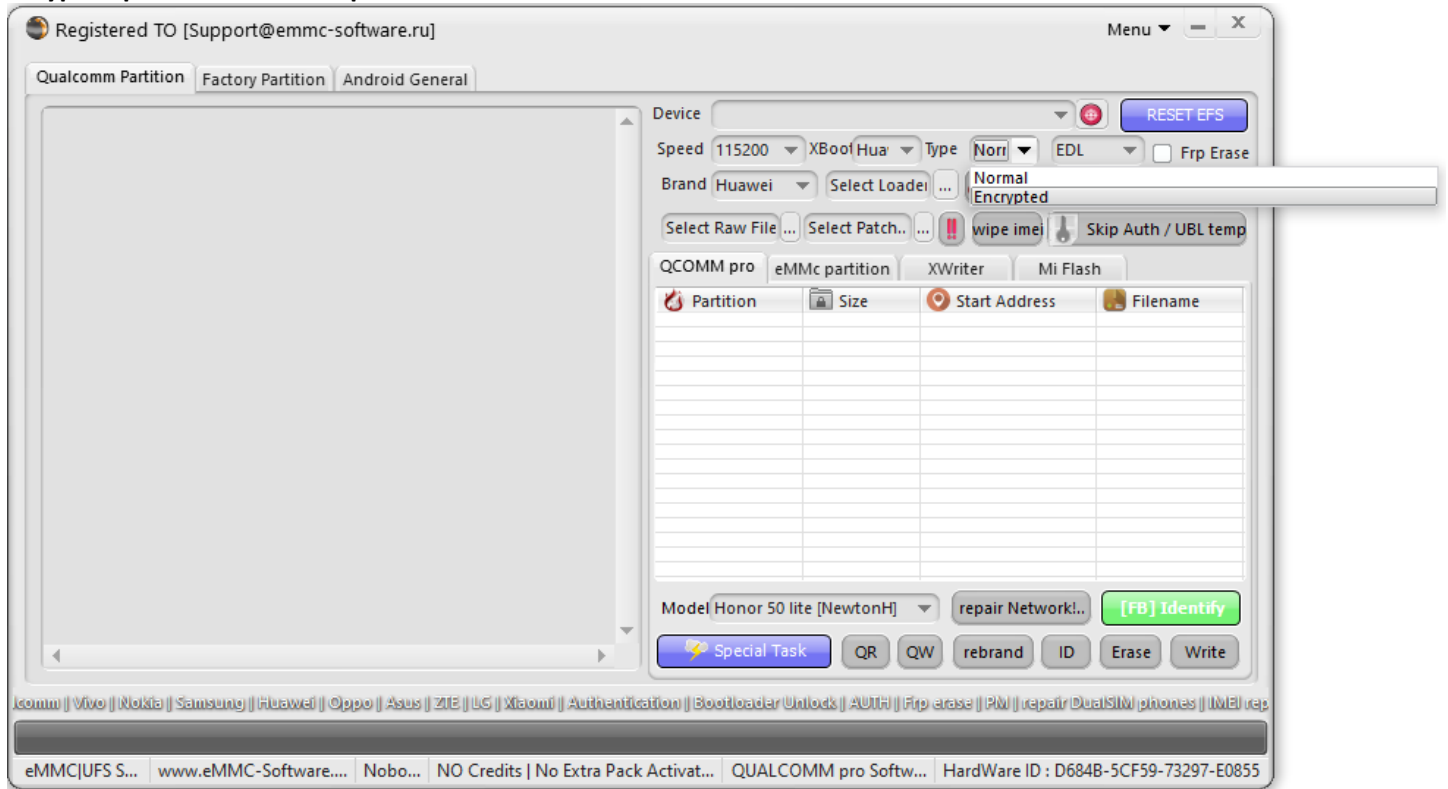

Once this Configuration is done in Our Qualcomm Module!! We can start with the Work...

Now press- Select DT-File ... Option

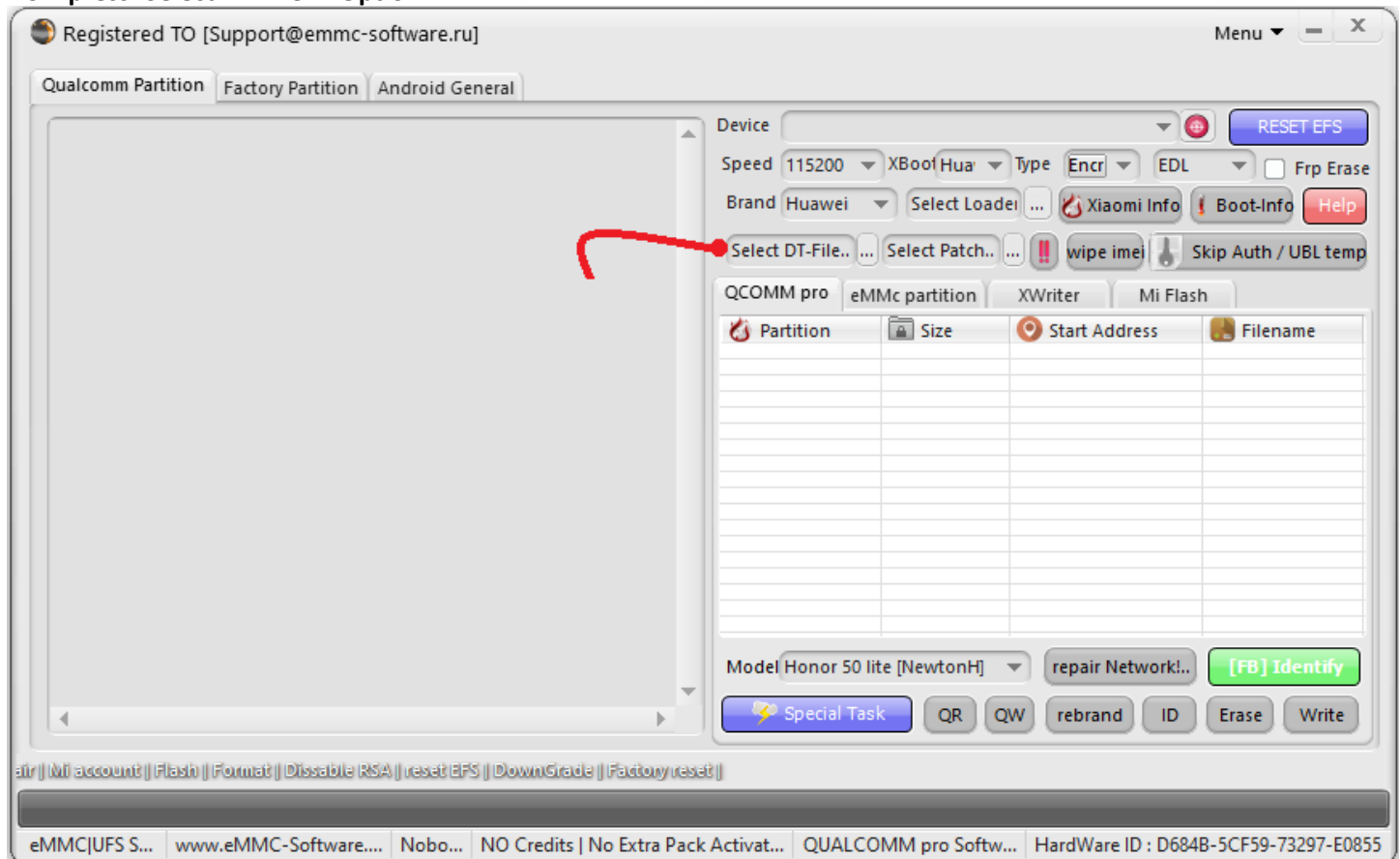

Select "Bootloaderimage" of your Model..

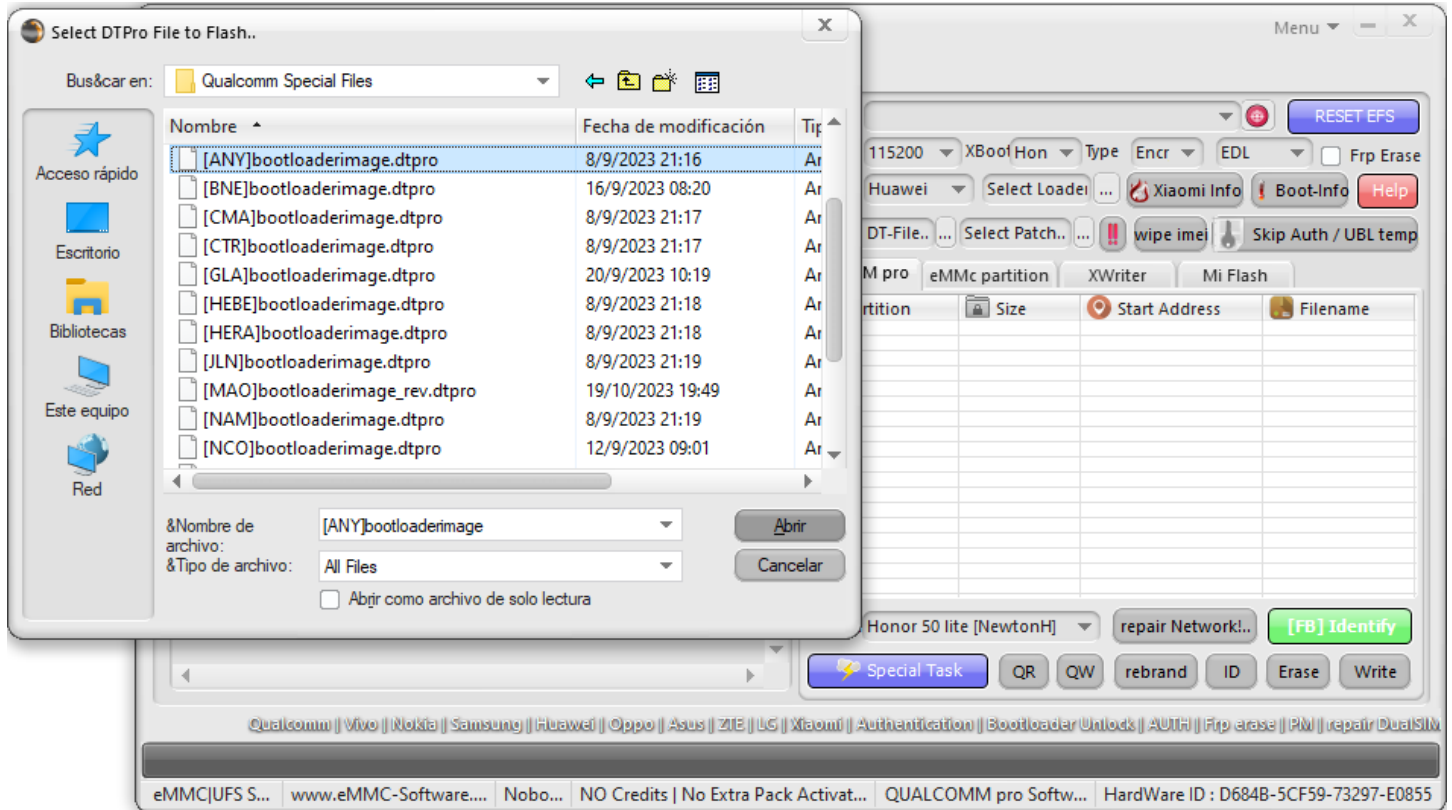

Bootloaderimage File – loaded Correctly

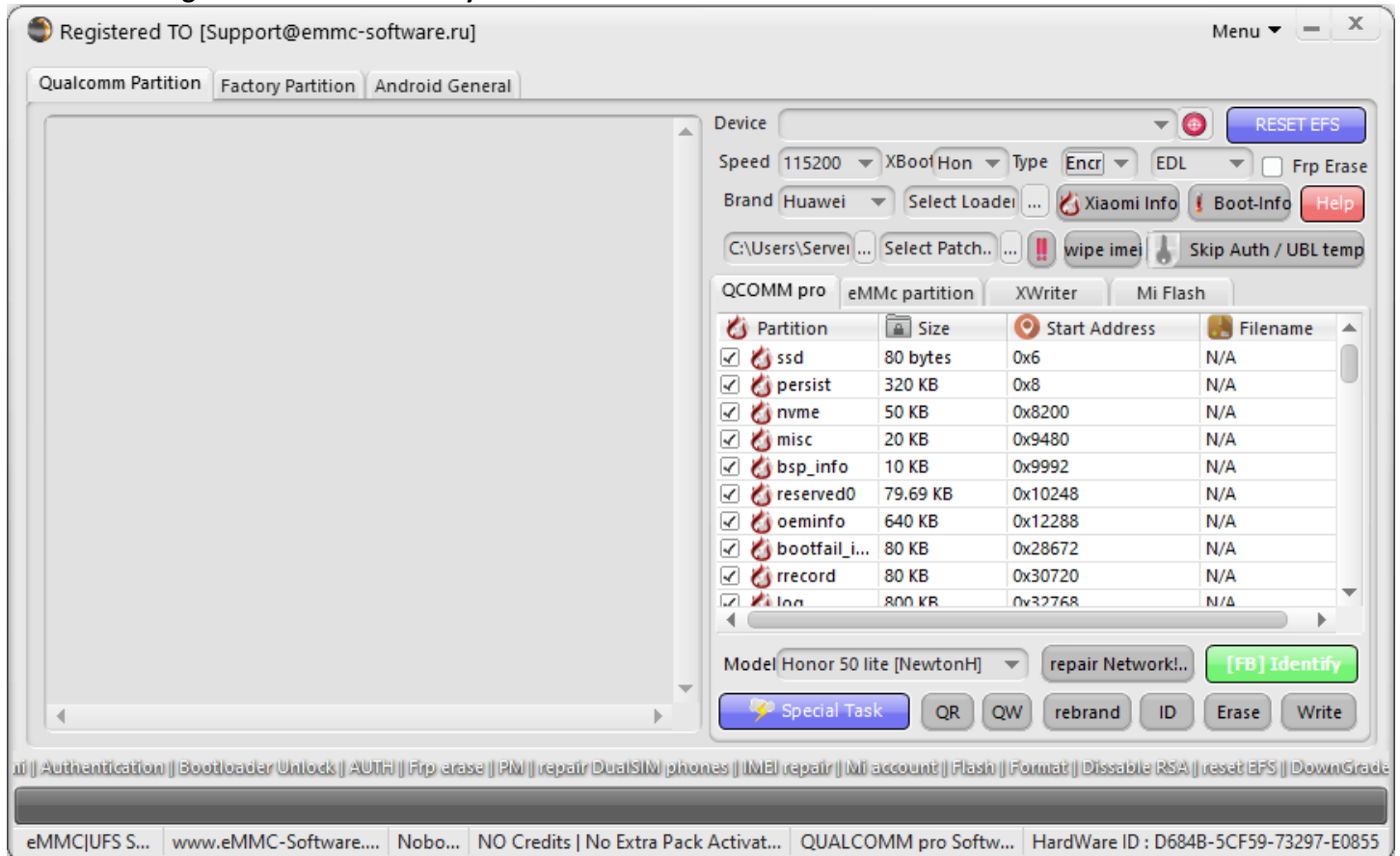

Please Connect your Device in Qualcomm Mode [EDL]

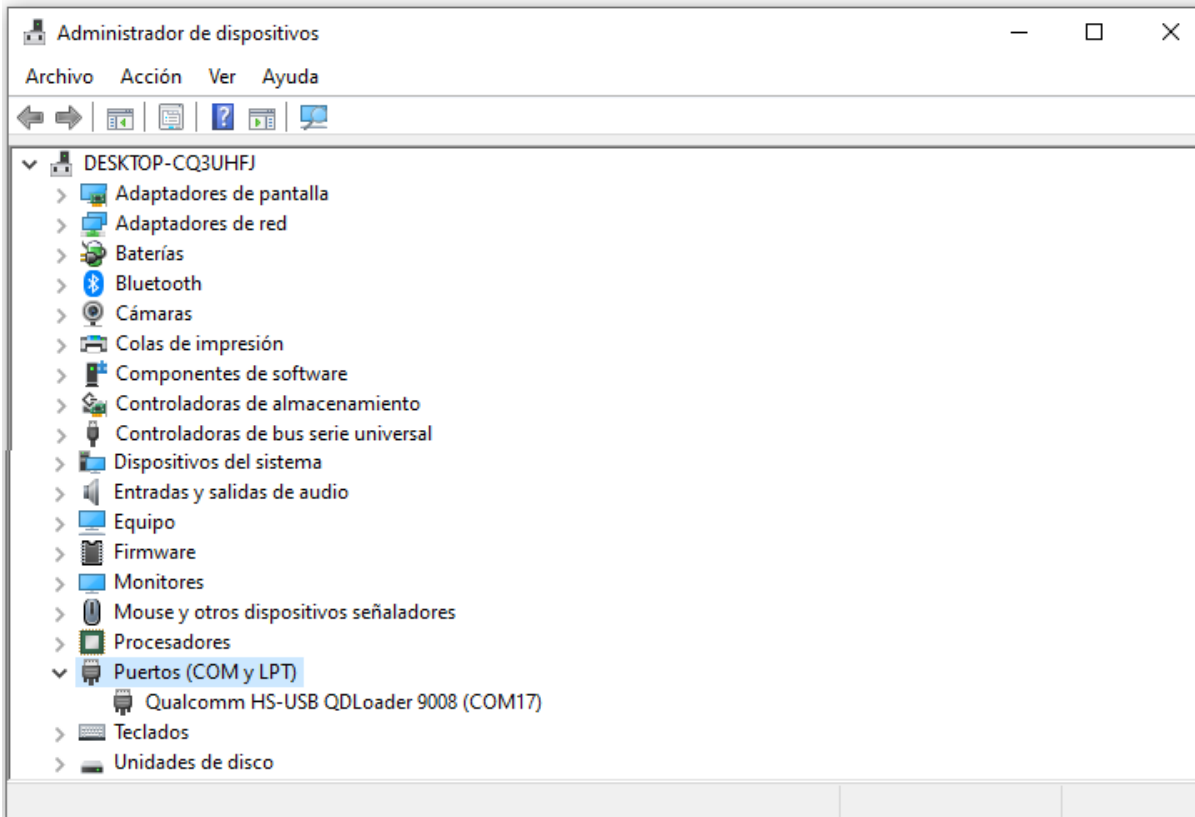

Press Write button!

For to write loaded BootloaderImage file

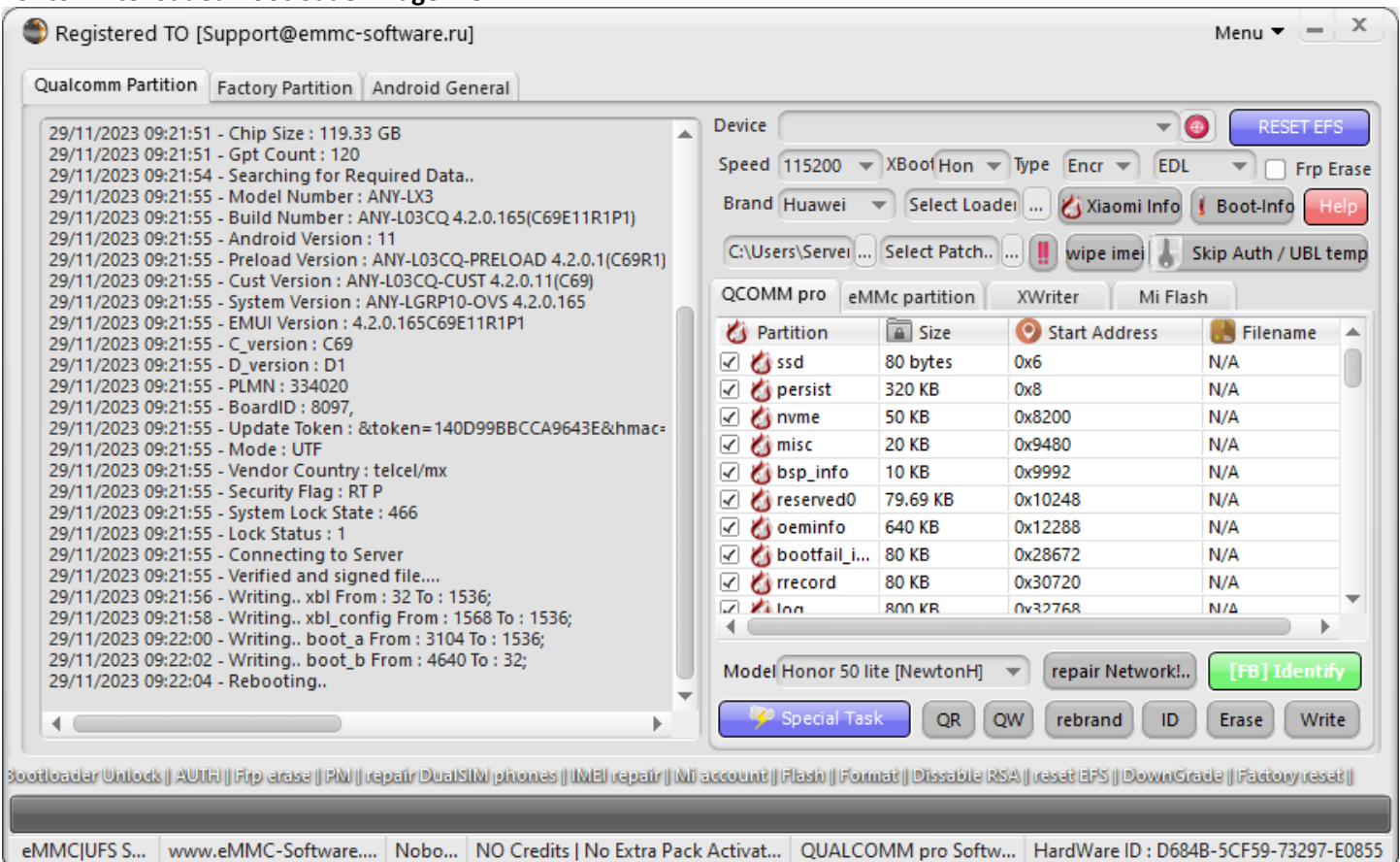

Step 2 : Write IMEI's

Wait turn On phone

Put phone in manufacture mode. On dialpad type *****#2846579*****, select "Project Menu", "Background settings", "USB ports settings", "Manufacture mode". Then connect it to PC and install drivers (If you do not have separate driver pack for your device, install HiSuite and Honor Suite software).

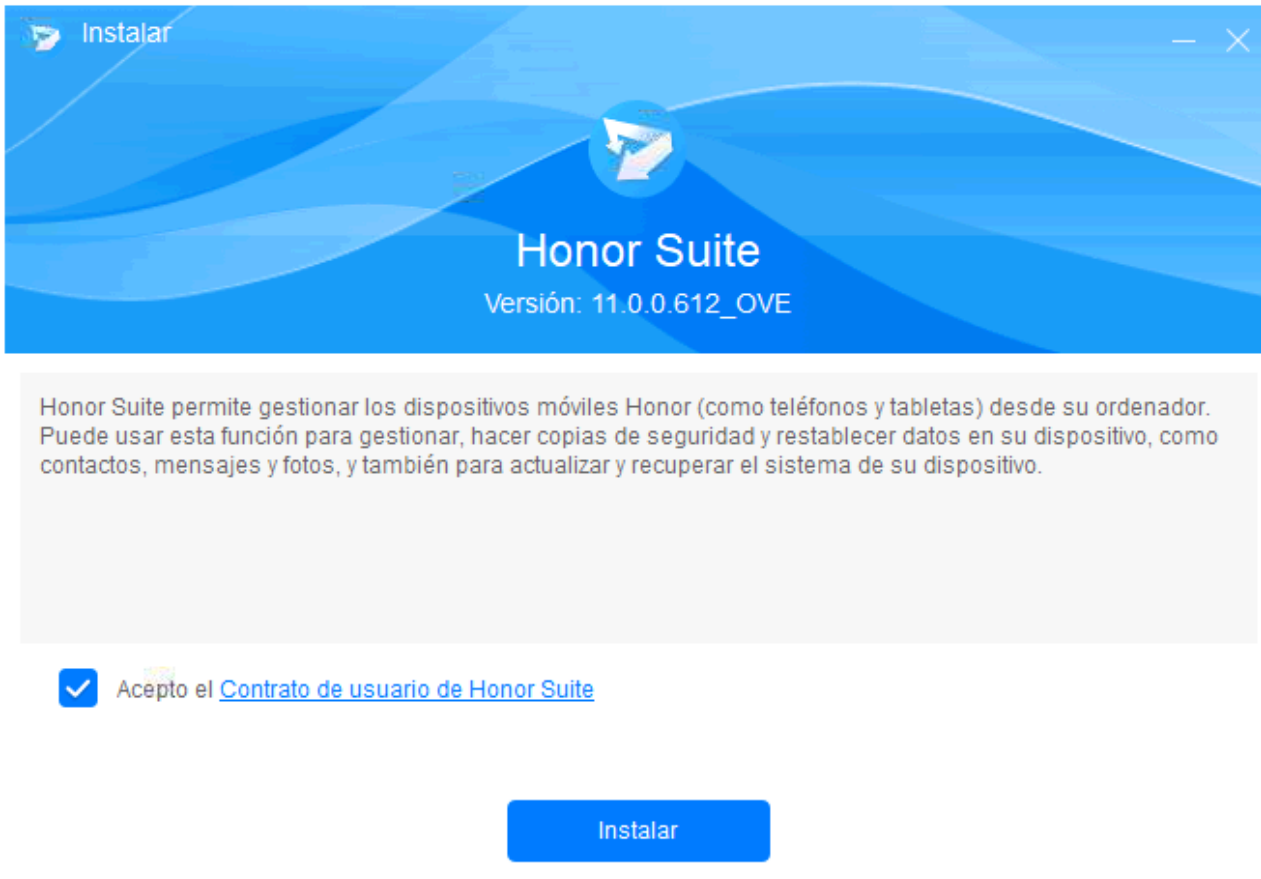

Drivers Installed

On Qualcomm Devices we perform the Service by Selecting the port : DBAdapter Reserved

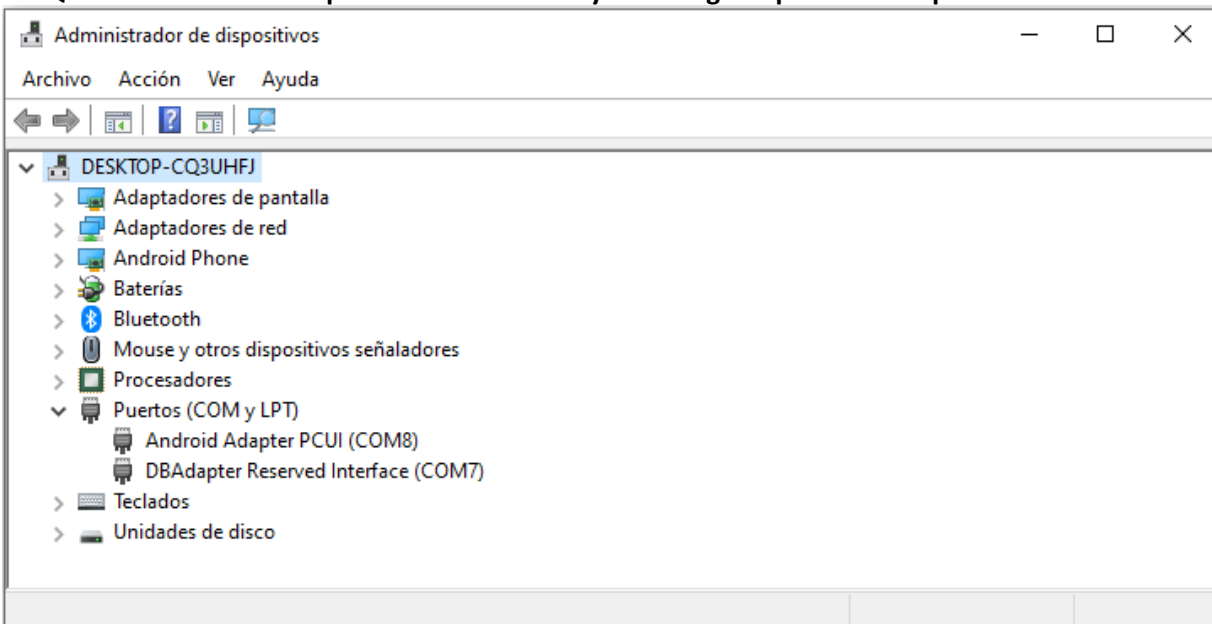

Now it will show us the Option to enter the New IMEI's

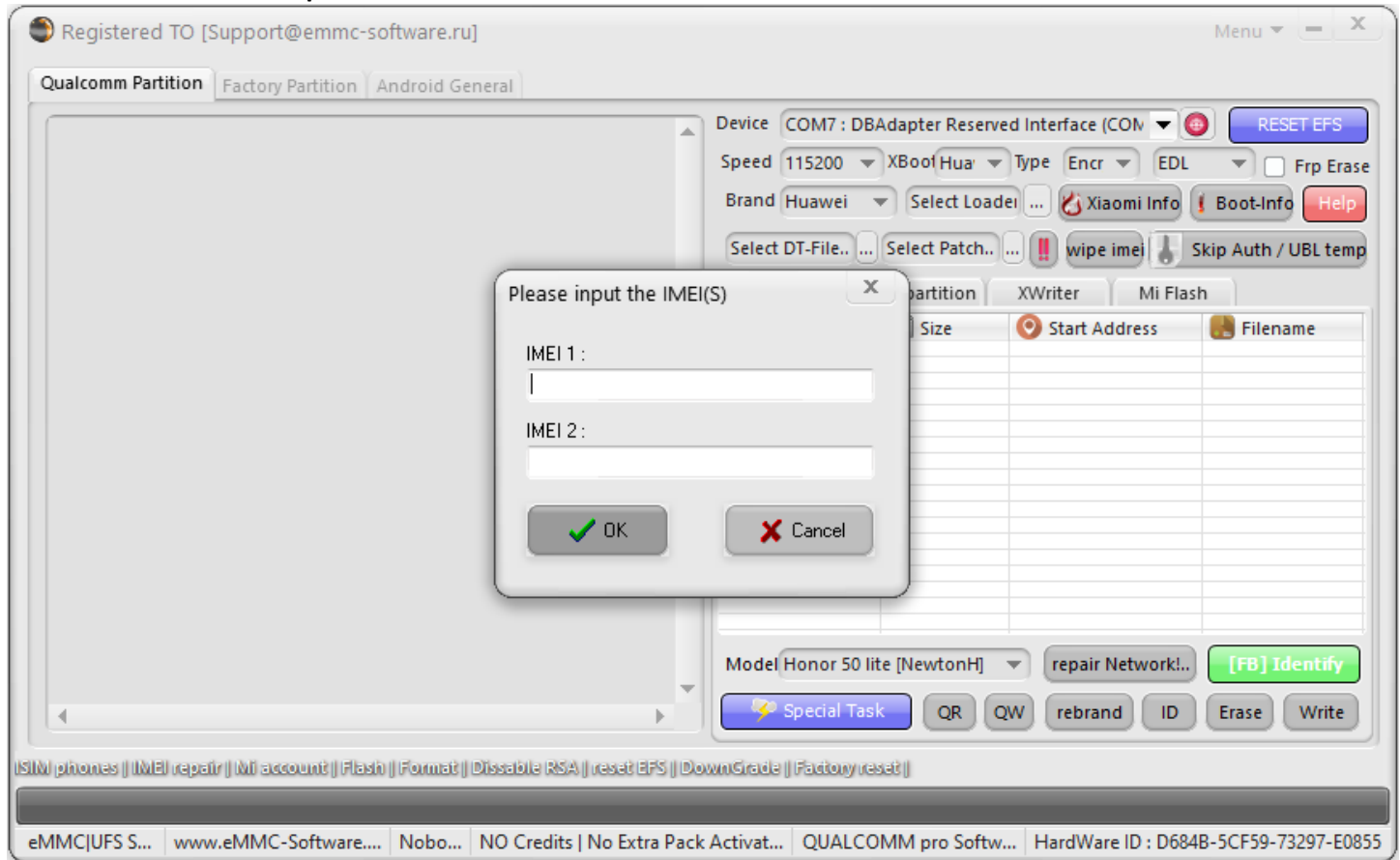

Input the New IMEI's

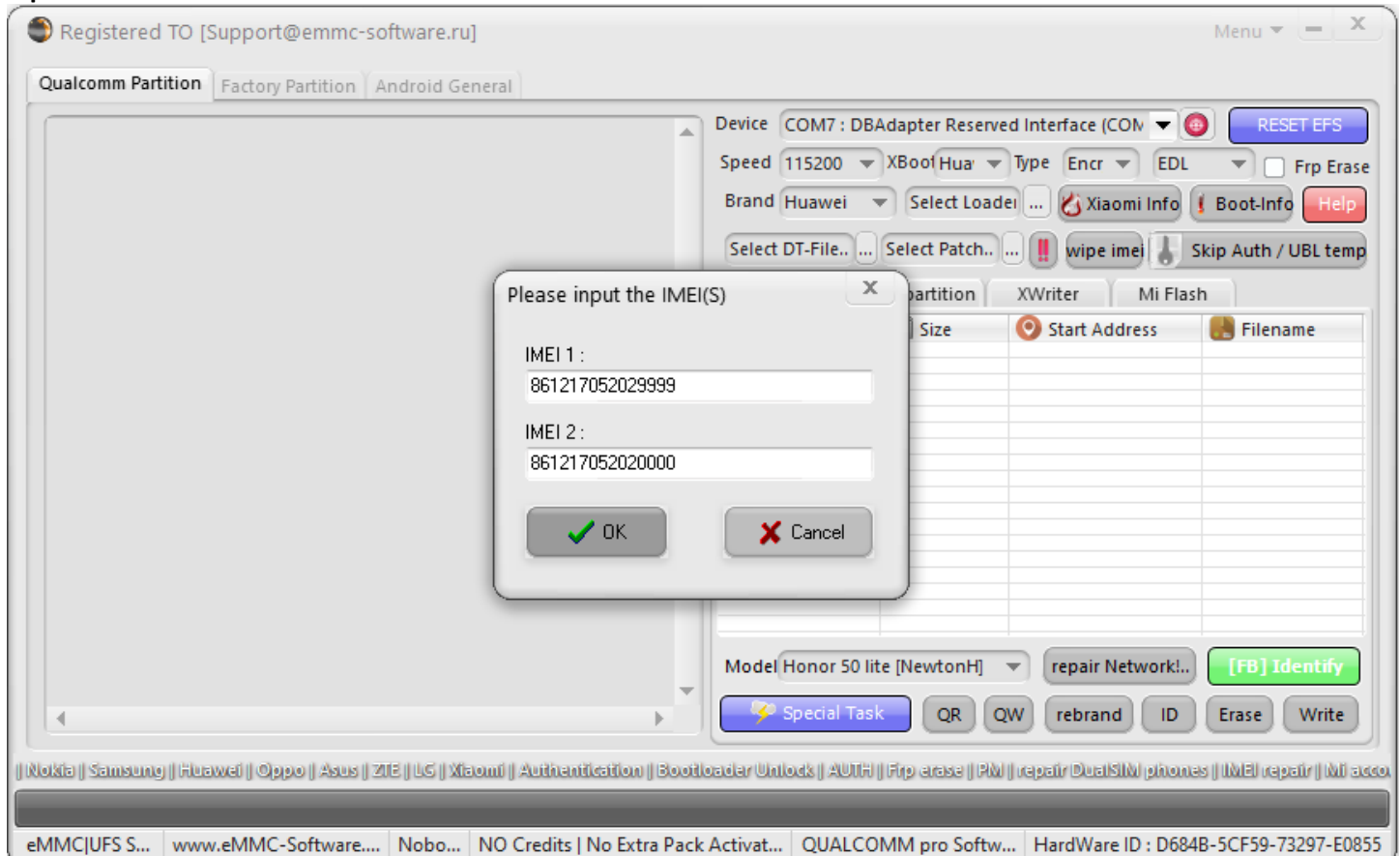

Press Ok!... and Wait Operation Finish...

